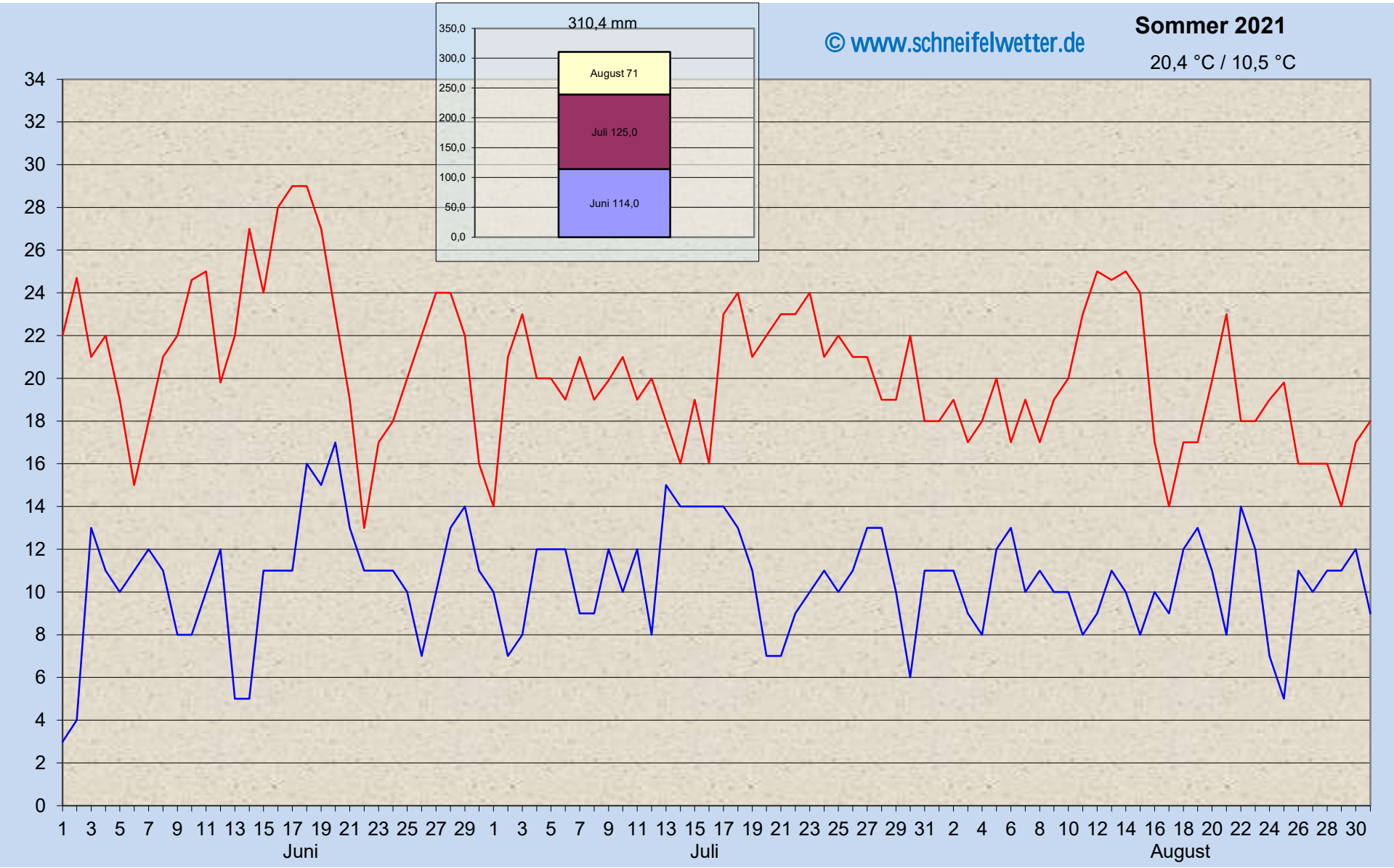
Sommer 2021
20,4 °C / 10,5 °C
© www.schneifelwetter.de
310,4 mm
August 71
Juli 125,0
Juni 114,0
350,0
300,0
250,0
200,0
150,0
100,0
50,0
0,0
34
32
30
28
26
24
22
20
18
16
14
12
10
8
6
4
2
0
1 3 5 7 9 11 13 15 17 19 21 23 25 27 29 1 3 5 7 9 11 13 15 17 19 21 23 25 27 29 31 2 4 6 8 10 12 14 16 18 20 22 24 26 28 30
Juni
Juli
August